

PLAN NUMBER 8320337
 IS HEREBY CERTIFIED AS DULY
 ENTERED AND *Deposited*
 IN THE LAND TITLES OFFICE
 FOR THE NORTH ALBERTA
 LAND REGISTRATION DISTRICT.
(Signature)
 A. D. REGISTRAR
 Feb. 9 '83
 832033745

SYLVAN LAKE

PLAN SHOWING ESTABLISHMENT
 OF
 CERTIFICATE OF TITLE
 BOUNDARIES
 NO. 772230162
 IN THE

N.W. 1/4 SEC. 32, TWP. 38, RGE. 1 W5M

SCALE = 1:5000

BY: GILLIS OSLUND A.L.S.

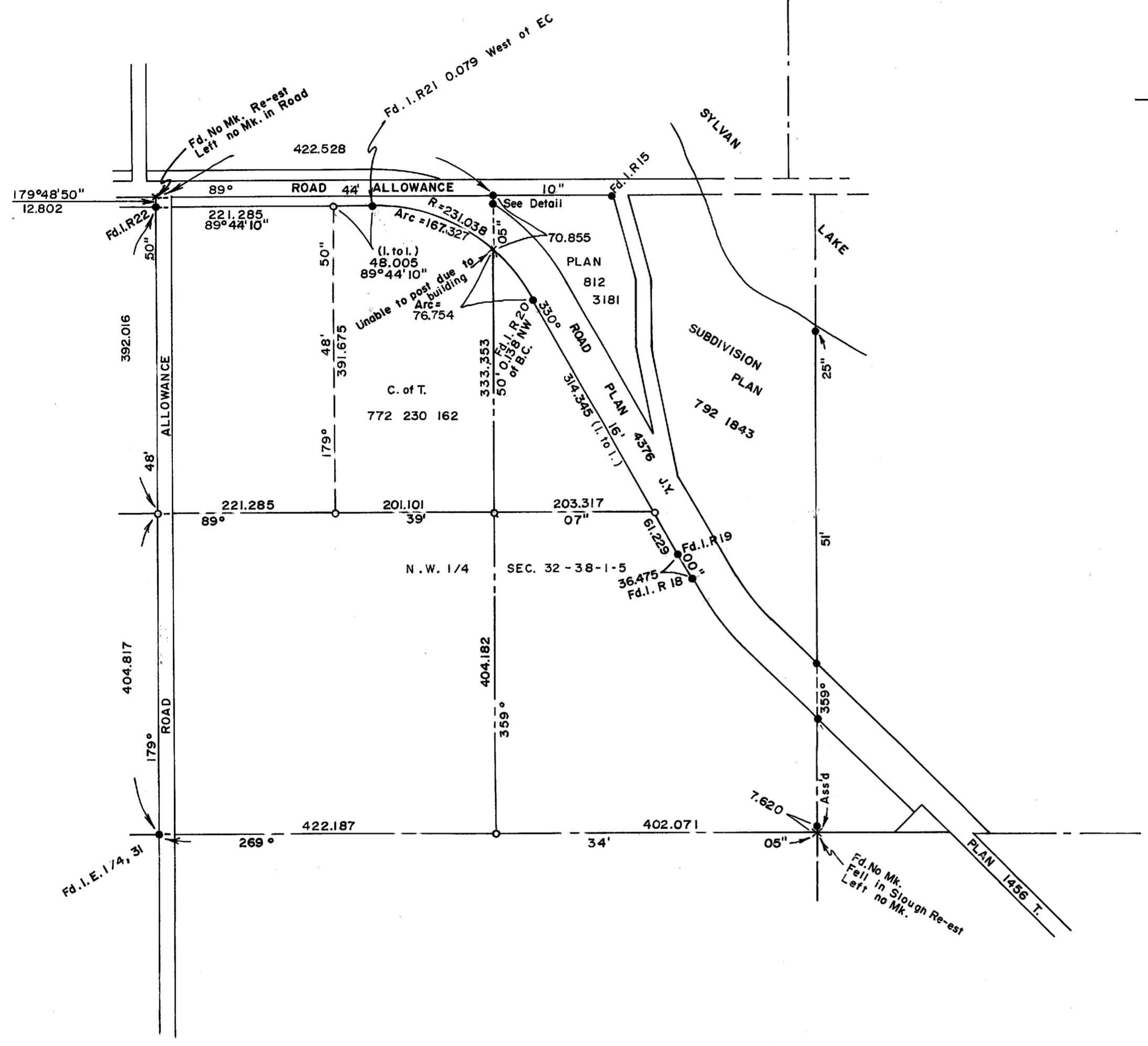
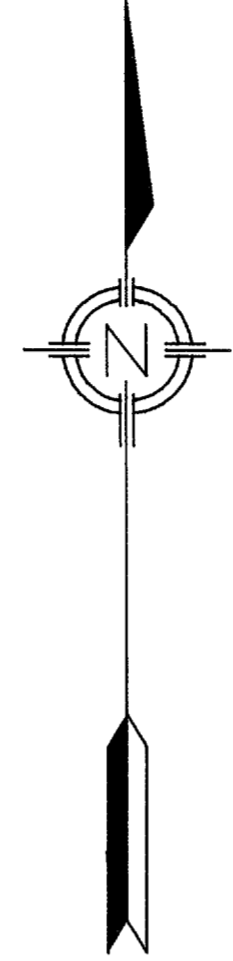
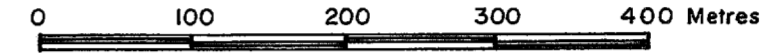

LEGEND & NOTES
 =====

- STATUTORY IRON POSTS FOUND SHOWN THUS ●
 - STATUTORY IRON POSTS PLACED SHOWN THUS ○
 - TEMPORARY POINT ESTABLISHED SHOWN THUS x
- DISTANCES ARE IN METRES AND DECIMALS THEREOF.

AFFIDAVIT

I, GILLIS OSLUND, OF THE CITY OF RED DEER, ALBERTA LAND SURVEYOR, MAKE OATH AND SAY:

1. THAT THE SURVEY REPRESENTED BY THIS PLAN WAS MADE UNDER MY PERSONAL SUPERVISION,
2. THAT THE SURVEY WAS MADE IN ACCORDANCE WITH GOOD SURVEYING PRACTICES, AND IN ACCORDANCE WITH THE PROVISIONS OF THE SURVEYS ACT, AND
3. THAT THE SURVEY WAS PERFORMED BETWEEN THE DATES OF MAY 7, 1982, AND MAY 20, 1982, AND THAT THIS PLAN IS TRUE AND CORRECT, AND IS PREPARED IN ACCORDANCE WITH THE PROVISIONS OF THE LAND TITLES ACT.

SWORN BEFORE ME AT THE CITY OF RED DEER, IN THE PROVINCE OF ALBERTA, THIS 21st DAY OF MAY, A.D. 1982

(Signature)
 ALBERTA LAND SURVEYOR

(Signature)
 KAREN J. KOST (MY APPOINTMENT EXPIRES ON JAN. 1, 1985)
 COMMISSIONER FOR OATHS IN AND FOR THE PROVINCE OF ALBERTA

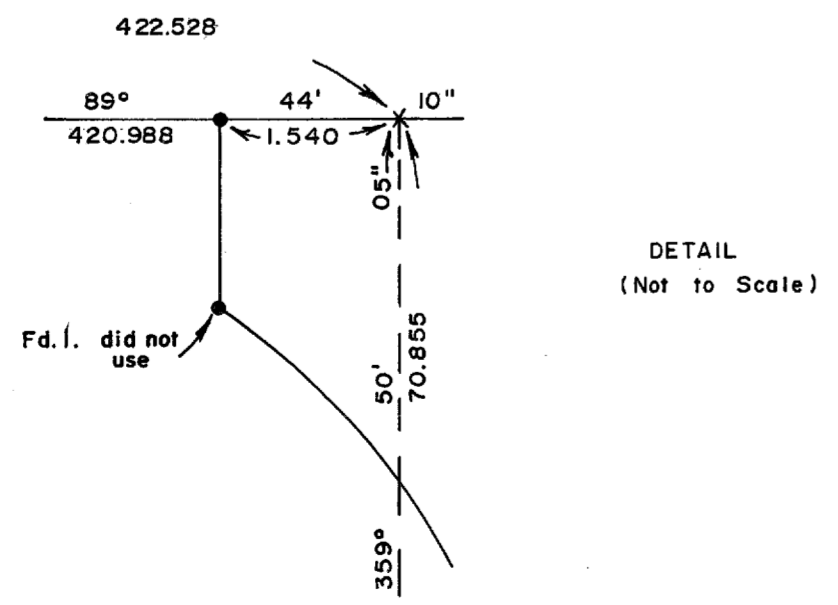

832 0337

832 0337

4190